Where in the Authorized King James Version of the Bible can encounters with UFO's be found?

In several places actually. UFO's which are associated with what people call "extraterrestrials," or "aliens, and "encounters," it is necessary to understand what "aliens" are.

From Websters 1828 Dictionary:

A'LIEN, a. alyen, [L. alienus, from alius, another. L. alieno, to alienate; alter, another, to altercate.]

1. **Foreign**; not belonging to the same country, land or government.

2. Belonging to one who is not a citizen.

3. **Estranged**; **foreign**; **not allied**; **adverse to**.

A'LIEN, n. alyen.

1. **A foreigner**; one born in, or belonging to, another country; one who is not a denizen, or entitled to the privileges of a citizen.

2. In scripture, one who is **a stranger** to the church of Christ, or to the covenant of grace.

Ephesians 2:11 Wherefore remember, that ye being in time past Gentiles in the flesh, who are called Uncircumcision by that which is called the Circumcision in the flesh made by hands; 12 That at that time ye were without Christ, being **aliens** from the commonwealth of Israel, and **strangers** from the covenants of promise, having no hope, and without God in the world: 13 But now in Christ Jesus ye who sometimes were far off are made nigh by the blood of Christ.

From Oxford's Dictionary:

A'LIEN, n.

Belonging to a **foreign** country or nation.

1. **Unfamiliar** and **disturbing** or distasteful.
2. **Relating to or denoting beings supposedly from other worlds; extraterrestrial**.
3. (of a plant or animal species) introduced from another country and later naturalized.
4. A **foreigner**, especially one who is not a naturalized citizen of the country where they are living.

5. A hypothetical or fictional **being from another world**.
6. A plant or animal species originally introduced from another country and later naturalized.

As demonstrated above in the verse from Ephesians, **an alien is a stranger.** Isn't that neat, the King James Bible has it's own built in dictionary!

Angels are not from the earth, they are from the heavens.

Psalms 148:1 Praise ye the LORD. Praise ye the LORD **from the heavens**: praise him in the heights. 2 Praise ye him, all **his angels**: praise ye him, all **his hosts**. 3 Praise ye him, sun and moon: praise him, all ye **stars of light**.

Does not the King James Bible say that **angels** come from **heaven**?

Galatians 1:8 But though we, or **an angel from heaven**, preach any other gospel unto you than that which we have preached unto you, let him be accursed.

There are ***good angels***, and **evil angels**.

Psalms 78:49 He cast upon them the fierceness of his anger, wrath, and indignation, and trouble, by sending **evil angels** among them.

Gabriel is an example of a ***good angel***:

Luke 1:19 And ***the angel*** answering said unto him, I am ***Gabriel***, that stand in the presence of God; and am sent to speak unto thee, and to shew thee these *glad tidings*.

The **sons of God** in the King James Bible in the Old Testament are **angels**. **Stars** in the King James Bible **are angels**. **Beasts** in the King James Bible **are angels**. After all, **Satan is an angel**, and he is described as a **beast**:

Genesis 3:1 Now **the serpent** was more subtil than any **beast** of the field which the LORD God had made. And he said unto the woman, Yea, hath God said, Ye shall not eat of every tree of the garden?

Is not a serpent a beast?

Isaiah 27:1 In that day the LORD with his sore and great and strong sword shall punish **leviathan the piercing serpent**, even **leviathan that crooked serpent**; and he shall slay **the dragon** that is in the sea.

Revelation 12:9 And **the great dragon** was cast out, **that old serpent**, called **the Devil, and Satan**, which deceiveth the whole world: he was cast out into the earth, and **his angels** were cast out with him.

Job 1:6 Now there was a day when **the sons of God** came to present themselves before the LORD, and **Satan** came also among **them**.

That should clearly illustrate that **the angels are sons of God**, and **Satan** is also one of **them**. I would think that most people understand Satan to be an angel, many people refer to him as the fallen angel.

2 Corinthians 11:14 And no marvel; for **Satan** himself is transformed into **an angel** of light.

Beware, Satan is offering **false light**.

As far as stars being sons of God, or angels:

Job 38:4 Where wast thou when I laid the foundations of the earth? declare, if thou hast understanding. 5 Who hath laid the measures thereof, if thou knowest? or who hath stretched the line upon it? 6 Whereupon are the foundations thereof fastened? or who laid the corner stone thereof; 7 When **the morning stars** sang together, and **all the sons of God** shouted for joy?

Make no mistake, angels already walk among us:

Psalms 91:11 For ***he shall give his angels*** charge over thee, to keep thee in all thy ways.

Hebrews 13:2 Be not forgetful to entertain ***strangers***: for thereby some have entertained ***angels*** unawares.

And if it seem possible to you after seeing that Scripture that there are good or guardian ***angels*** that walk among us, would it not also be possible that **evil angels** also walk among us? Most people have no idea that the King James Bible is telling a very true story of how **the sons of God**, **evil angels** came to the earth before the flood, and also after that, and they mingled their seed (DNA) with the seed (DNA) of men. This at its first occurrence created a hybrid race of beings we know as giants:

Genesis 6:1 And it came to pass, when men began to multiply on the face of the earth, and daughters were born unto them, 2 That **the sons of God saw the daughters of men that they were fair; and they took them wives of all which they chose**. 3 And the LORD said, My spirit shall not always strive with man, for that he also is flesh: yet his days shall be an hundred and twenty years. 4 **There were giants in the earth in those days; and also after that, when the sons of God came in unto the daughters of men, and they bare children to them, the same became mighty men which were of old, men of renown**.

The Bible also speaks of a time that is coming in the near future where they will do this again, and it will be on a scale never seen before, they will mingle their “celestial,” or “angelic seed,” (DNA) with the seed (DNA) of men.

Daniel 2:43 And whereas thou sawest **iron** mixed with ***miry clay***, **they shall mingle themselves** with ***the seed of men***: but they shall not cleave one to another, even as iron is not mixed with clay.

This is what I personaly believe part of the mark of the beast will entail, the mingling of angelic seed, with terrestrial seed. The **iron** represents the angelic kingdom that comes from the **stars**, the ***clay*** is ***man***. Haven’t you heard that old saying that “**iron** is forged in the heart of a **star**?” If you study **iron** and **brass** out in the King James Bible you will see that it is linked with **angels**, or **spirits**. Here is more about the mingling of the seed or DNA:

1 Corinthians 15:38 But ***God*** giveth it **a body** as it hath pleased him, and **to every seed his own body**. 39 All **flesh** is not the same ***flesh***: but there is ***one kind of flesh of men***, another **flesh of beasts**, another of **fishes**, and another of **birds**. 40 There are also **celestial bodies**, and ***bodies terrestrial***: but **the glory of the celestial is one**, and ***the glory of the terrestrial is another***. 41 There is one glory of the **sun**, and another glory of the **moon**, and another glory of the **stars**: for one **star** differeth from another ***star*** in glory.

Let us examine another word, host, or hosts being plural of host, as there are many stars.

HOST, n. L.hostis, **a stranger, an enemy**

1. One who entertains another at his own house, without reward.

2. One who entertains another at his house for reward; an innkeeper; a landlord.

3. A guest; one who is entertained at the house of another.

HOST, n. [L. hostis, **a stranger, an enemy**.] The sense is probably transferred from a single foe to **an army of foes**.]

1. **An army**; a number of men embodied for war.

2. **Any great number or multitude**.

HOST, n. [L. hostia, a victim or sacrifice, from hostis, an enemy.]

HOST, v.i. To lodge at an inn; to take up entertainment. [Little used.]

HOST, v.t. To give entertainment to. [Not used.]

We understand from the King James Bible that not all angels are evil, but some are. We also understand from the KJB that angels are stars, they are the sons of God. They are his host, his army.

Here is a few of pictures of what that mingling has already been portrayed as:

SOLVE

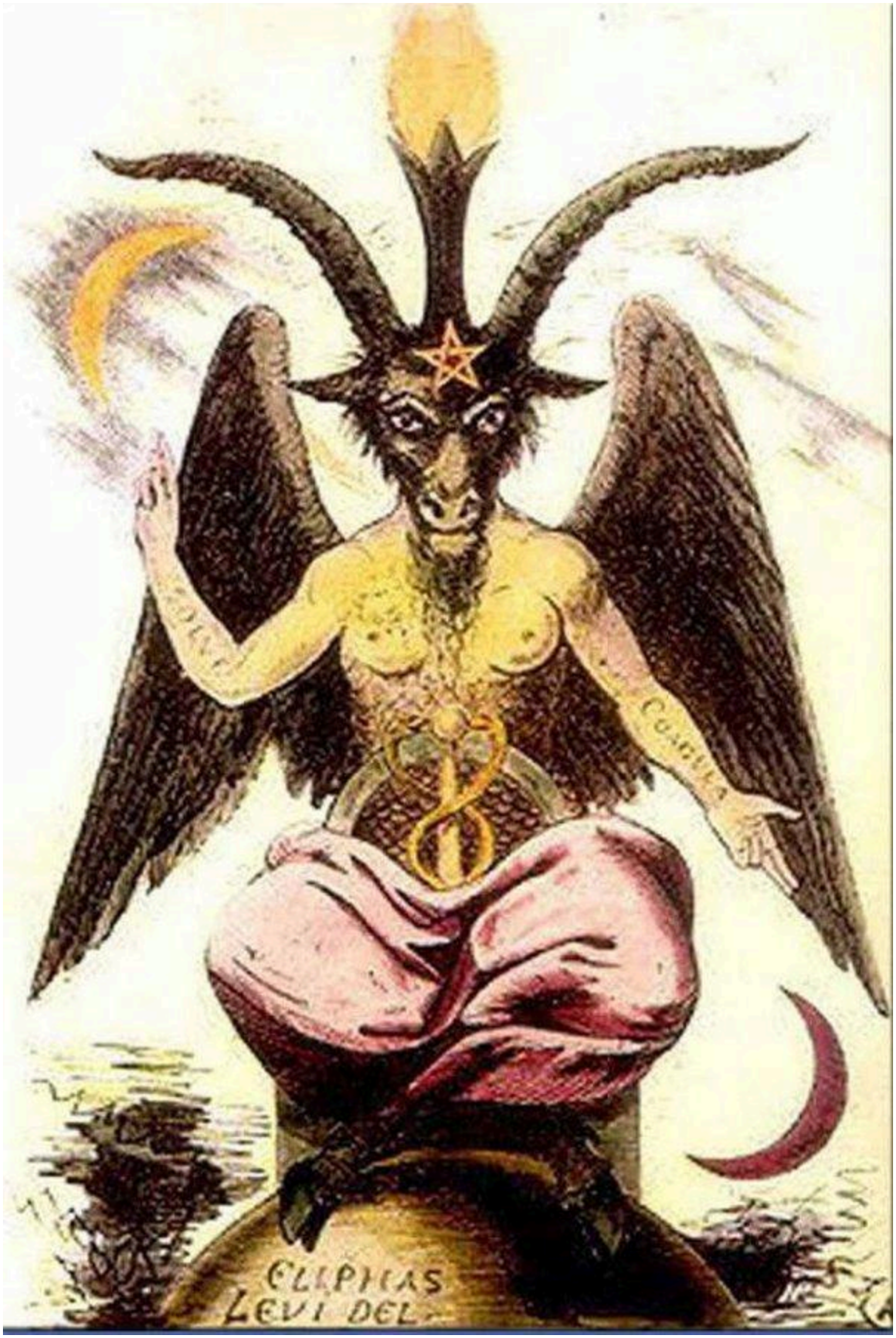
ELIPHAS
LEVI DEL.

Here's a description of it in the King James:

Deuteronomy 4:15 Take ye therefore good heed unto yourselves; for ye saw no manner of similitude on the day that the LORD spake unto you in Horeb out of the midst of the fire: 16 Lest ye corrupt yourselves, and make you **a graven image**, **the similitude of any figure**, **the likeness of male or female**, 17 **The likeness of any beast** that is on the earth, **the likeness of any winged fowl** that flieth in the air, 18 **The likeness of any thing that creepeth on the ground**, **the likeness of any fish that is in the waters** beneath the earth: 19 **And lest thou lift up thine eyes unto heaven, and when thou seest the sun, and the moon, and the stars, even all the host of heaven, shouldest be driven to worship them, and serve them**, which the LORD thy God hath divided unto all nations under the whole heaven.

Romans 1:22 Professing themselves to be wise, they became fools, 23 And **changed** the ***glory of the uncorruptible God*** into an image made like to **corruptible man**, and to **birds**, and **fourfooted beasts**, and **creeping things**.

And you can see, these people who have made these **graven images** have corrupted themselves, they have mingled **male and female**, **beasts** and **bird**, **fish** and **creeping things**, if you look closely you can see **serpents** (creeping things) and **fish scales**, and **the host of heaven**, the crescent **sun**, and crescent **moon**, and the **star** or "**pentagram**" on the forehead. Kind of reminds me of a mark in the forehead. It is a representation of an **abomination**, a **chimera** of the **angelic realm**, **the host of heaven**, the **stars**, **evil angels** who are not only after you, but your children.

When one is going to examine the Scriptures, one must use only the Scriptures to do this, as the Scriptures are discussing spiritual things, and we must compare spiritual things with spiritual.

1 Corinthians 2:11 For what man knoweth the things of a man, save the spirit of man which is in him? even so ***the things of God knoweth no man, but the Spirit of God***. 12 ***Now we have received***, not the spirit of the world, but ***the spirit which is of God; that we might know the things that are freely given to us of God***. 13 Which things also we speak, **not in the words which man's wisdom teacheth**, but ***which the Holy Ghost teacheth; comparing spiritual things with spiritual***. 14 But **the natural man receiveth not** the things of ***the Spirit of God***: for **they are foolishness unto him: neither can he know them**, because ***they are spiritually discerned***.

If you are not willing to receive ***the Spirit of God, which is the Word of God***, this will be useless to you, as you will not be able to receive, or understand it.

Acts 13:41 ***Behold, ye despisers, and wonder, and perish: for I work a work in your days, a work which ye shall in no wise believe, though a man declare it unto you***.

My prayer is that you can prove this Scripture wrong, and submit yourselves under the mighty hand of God, who was, and is Jesus Christ in the flesh.

James 4:6 But he giveth more grace. Wherefore he saith, ***God* resisteth the proud**, *but* ***giveth grace unto the humble***.

John 1:1 ***In the beginning was the Word***, and ***the Word was with God***, and ***the Word was God***.

John 1:14 And ***the Word was made flesh, and dwelt among us***, (*and we beheld his glory,* ***the glory as of the only begotten of the Father***,) full of ***grace*** and ***truth***.

1 Timothy 3:16 And without controversy great is the mystery of godliness: ***God was manifest in the flesh***, *justified in* ***the Spirit***, seen of **angels**, *preached unto the Gentiles*, ***believed on*** in the world, *received up into* ***glory***.

1 John 5:7 For there are three that bear record in heaven, ***the Father, the Word, and the Holy Ghost***: and ***these three are one***.

Understandest what thou readest?

One of the first "encounters" we have in the King James Bible after man is driven out of the garden after his encounter with the serpent, is in Genesis 6.

Genesis 6:1 And it came to pass, when men began to multiply on the face of the earth, and daughters were born unto them, 2 That **the sons of God** saw the daughters of men that they were fair; and they **took** them wives of all which they chose.

(Just a thought to ponder, but that word "**took**," smacks of modern day alien abduction stories, where people are "**taken**" against their will.)

2 Timothy 2:24 And the servant of the Lord must not strive; but be gentle unto all men, apt to teach, patient, 25 In meekness instructing **those that oppose themselves**; if God peradventure will give them repentance to the acknowledging of the truth; 26 And **that they may recover themselves out of the snare of the devil, who are taken captive by him at his will**.

See how that passage says that those that oppose themselves are entangled in the snare of the devil, and are "**taken**" captive by him at his will?

If they could do it, don't you suppose God could do it too?

Genesis 5:24 And Enoch walked with God: and he was not; for God **took** him.

When one reads about abductees and their experiences they are having, they discover that there is genetic material being taken from men, and women, and women are claiming that

they have been impregnated and that they have hybridized alien/human children. The King James Bible says that this type of creature is an **abomination**. It is a **beast**, a **wild beast**, what we would call a **chimera**, not a man. This is what God was destroying when he flooded the earth, as the Bible says all flesh had corrupted his way.

These (abominations) were also the people that God was using Moses and Israel to destroy when he brought them out of the land of Egypt. The King James clearly says "There were giants in the earth, and also after that." After the flood it happened again. These people were not only people who had aligned themselves with these **sons of God**, but they were **hybrid people**, **giants**, **the sons of Anak**, what people call the Anunnaki, or the sons of Anu, or the Biblical term the sons of Anak which they saw in the land of Canaan, Seir, and Bashan. Here they are listed as **the offspring, the children, or sons of Anak**, and their names are given:

Numbers 13:21 So they went up, and searched the land from the wilderness of Zin unto Rehob, as men come to Hamath. 22 And they ascended by the south, and came unto Hebron; where **Ahiman**, **Sheshai**, and **Talmai**, **the children of Anak**, were. (Now Hebron was built seven years before Zoan in Egypt.) 23 And they came unto **the brook of Eshcol**, **and cut down from thence a branch with one cluster of grapes,** and ***they*** bare **it** between ***two upon a staff***; and they brought of the pomegranates, and of the figs. 24 **The place was called the brook Eshcol, because of the cluster of grapes which *the children of Israel* cut down from thence**. 25 And they returned from searching of the land after forty days.

See those grapes? They were so big so that the spies had to carry it back on a staff. This would be an example of genetic engineering, or genetic modification, which currently is happening at many levels, not just with plants, and animals, but now with men.

Numbers 13:26 And they went and came to Moses, and to Aaron, and to all the congregation of the children of Israel, unto the wilderness of Paran, to Kadesh; and brought back word unto them, and unto all the congregation, and shewed them **the fruit of the land**. 27 And they told him, and said, We came unto the land whither thou sentest us, and surely it floweth with milk and honey; and **this is the fruit of it**. 28 Nevertheless **the people be strong** that dwell in the land, and the cities are walled, and very great: and moreover we saw **the children of Anak there**. 29 The **Amalekites** dwell in the land of the south: and the **Hittites**, and the **Jebusites**, and the **Amorites**, dwell in the mountains: and the **Canaanites** dwell by the sea, and by the coast of Jordan. 30 And Caleb stilled the people before Moses, and said, Let us go up at once, and possess it; for we are well able to overcome it. 31 But the men that went up with him said, We be not able to go up against **the people**; for **they are stronger** than we. 32 And they brought up an evil report of the land which they had searched unto the children of Israel, saying, The land, through which we have gone to search it, is a land that eateth up the inhabitants thereof; and **all the people that we saw in it are men of a great**

stature 33 And there we saw **the giants, the sons of Anak**, **which come of the giants**: and we were in our own sight as grasshoppers, and so we were in their sight.

The above passage in Numbers is not the only place where these sons of Anak are mentioned:

Deuteronomy 2:10 **The Emims** dwelt therein in times past, a people great, and many, and **tall, as the Anakims**; 11 **Which also were accounted giants, as the Anakims; but the Moabites call them Emims**.

Deuteronomy 9:1 Hear, O Israel: Thou art to pass over Jordan this day, to go in to possess **nations greater and mightier** than thyself, cities great and fenced up to heaven, 2 **A people great and tall**, **the children of the Anakims**, whom thou knowest, and of whom thou hast heard say, **Who can stand before the children of Anak**!

Hmm? Sounds like this:

Revelation 13:4 And they worshipped the dragon which gave power unto the beast: and they worshipped the beast, saying, **Who is like unto the beast**? **who is able to make war with him**?

Joshua 13:12 All **the kingdom of Og in Bashan, which reigned in Ashtaroth and in Edrei, who remained of the remnant of the giants**: for these did Moses smite, and cast them out.

Joshua 15:13 And unto Caleb the son of Jephunneh he gave a part among the children of Judah, according to the commandment of the LORD to Joshua, even the city of **Arba the father of Anak**, which city is Hebron. 14 And Caleb drove thence **the three sons of Anak, Sheshai, and Ahiman, and Talmai, the children of Anak**.

Obviously this is an example of a type of hybrid people who have corrupt genetics. These sons of God created their own hybrid race of beings, and corrupted mankind, not only the DNA, but in his goings, teaching them to worship and serve the creature, much like in most cultures, and specifically in Satanic manifestations as pictured above as the Baphomet, which is a beast. Which is what **these sons of God** or **devils** are, **beasts**, they are **the creature**, not ***the Creator***. This is the plan of these evil angels, including Satan, who are not only coming to the earth in the near future, but some of them are already here, as the Bible clearly indicates that "*after that,*" that being the flood, there were these giants, or **beasts** in the earth. There are more coming.

The reason you should be concerned is because of what the Bible talks about which is **the mark of the beast**, which will involve the mingling of extraterrestrial DNA with mankinds DNA.

The union of **angels**, **sons of God** with mankind produced this type of people, it is clearly pointed out in Genesis, and that all flesh was corrupted.

Genesis 6:12 And God looked upon the earth, and, behold, it was corrupt; for **all flesh had corrupted his way** upon the earth.

These **evil angels** that produced this hybrid race of **giants** were, and are **extraterrestrials** in every sense of the word, as they are not from here. They are **aliens**, or **strangers** to our world, but not how the lost world thinks of **aliens**. The King James Bible calls them lower case "**g**" **gods**, and they have power to do things that might be hard for some people to fathom. If you get out into the web and do some searching around, there are several "ambassadors" that are working for them, such as Betty Andreasson, Whitley Strieber, Patty Greer, Steven Greer, Travis Walton, Giorgio Tsoukalos, David Hatcher Childress, William Henry, Graham Hancock, George Noory, Phillip Coppens and many other people who fancy these **devils** as peaceful beings. They reportedly have healed sick people, one man who needed hearing aids to hear now no longer needs them.

Matthew 24:24 For **there shall arise false Christs, and false prophets, and shall shew great signs and wonders**; insomuch that, if it were possible, they shall deceive the very elect.

Mark 13:22 For **false Christs and false prophets shall rise, and shall shew signs and wonders, to seduce**, if it were possible, even the elect.

2 Thessalonians 2:9 Even **him, whose coming is after the working of Satan with all power and signs and lying wonders**, 10 **And with all deceivableness of unrighteousness in them that perish; because they received not** *the* ***love of the truth, that they might be saved***. 11 And **for this cause** ***God*** **shall send them strong delusion, that they should believe a lie**: 12 **That they all might be damned who believed not** *the* ***truth***, **but had pleasure in unrighteousness**.

Steven Greer himself said these beings healed him. These people are living for the temporal, or temporary life, in other words, as Joel Osteen, the prosperity preacher would say, "They're living their best life now!" It's not this life that counts, it's the one that comes after this.

To say quite plainly who these **evil angels** are, and what their main intention was, and is, is to corrupt the seed, or the genetics of all mankind, thus making men ineligible for salvation through ***Jesus Christ, God's only begotten Son, who is God in the flesh***. They also seem to have a fascination with getting us to try to understand that we have misunderstood who Jesus is, which I find quite strange, because if Jesus was just some "nobody," then there is no reason to try and convince people that they have misunderstood Jesus, or that we have misunderstood the Word of God, which is the King James Bible.

John 1:1 ***In the beginning was the Word***, and ***the Word was with God***, and ***the Word was God***.

John 1:14 And ***the Word was made flesh, and dwelt among us***, (*and we beheld his glory,* ***the glory as of the only begotten of the Father***,) full of ***grace*** and ***truth***.

1 Timothy 3:16 And without controversy great is the mystery of godliness: ***God was manifest in the flesh***, *justified in* ***the Spirit***, seen of **angels**, *preached unto the Gentiles*, ***believed on*** in the world, *received up into* ***glory***.

If you do not believe in Jesus Christ, who is God himself in the flesh, now that it has been illustrated that the King James Bible which is God's Word clearly identifies Jesus as being God, then I would encourage you to get right with God, and believe in Jesus Christ, and put your faith and your trust in God Almighty. God says that he is going to bring **a strong delusion** upon the earth to **deceive** them who choose not to believe in him:

2 Thessalonians 2:11 And for this cause God shall send them **strong delusion**, **that they should believe a lie**: 12 **That they all might be damned who believed not** the ***truth***, but **had pleasure in unrighteousness**.

Isaiah 66:4 I also will choose their **delusions**, and will bring their **fears** upon them; because ***when I called***, **none did answer**; ***when I spake***, **they did not hear**: **but they did evil** before mine eyes, and chose that in which I delighted not.

You might ask, "How is this possible? I thought God did not lie." He doesn't, he has **evil angels**, **evil spirits** that do so in order to fulfill his will to destroy wicked men who will not believe in him. There is a story about a wicked king over Israel named Ahab, and it was in the will of God to destroy him because he sold himself to work wickedness in the sight of the LORD. I will post only the portion of the Scripture that deals with how this happens, the whole story is rather enlightening though, and I recommend you read all of it:

1 Kings 22:19 And he said, Hear thou therefore the word of the LORD: ***I saw the LORD sitting on his throne***, and **all the host of heaven** standing by him on his right hand and on his left. 20 ***And the LORD said***, ***Who shall persuade Ahab, that he may go up and fall at Ramoth–gilead***? And **one** said on this manner, and **another** said on that manner. 21 And there came forth **a spirit**, and stood before the LORD, and said, **I will persuade him**. 22 And ***the LORD said unto him, Wherewith***? And **he said**, **I will go forth, and I will be a lying spirit in the mouth of all his prophets**. And ***he said***, ***Thou shalt persuade him, and prevail also: go forth, and do so***. 23 Now therefore, behold, ***the LORD hath put a lying spirit in the mouth of all these thy prophets, and the LORD hath spoken*** **evil** ***concerning thee***.

Matthew 7:15 Beware of **false prophets**, which come to you in *sheep's clothing*, but inwardly they are **ravening wolves**.

Matthew 24:11 And many **false prophets shall rise**, and **shall deceive many**.

Matthew 24:24 For **there shall arise false Christs**, and **false prophets**, **and shall shew great signs and wonders**; insomuch that, *if it were possible*, **they shall deceive** *the very elect*.

Yea, verily they shall deceive, but not God's elect or his chosen, his anointed people.

2 Peter 2:1 But there were **false prophets also among the people**, **even as there shall be false teachers among you**, **who privily shall bring in damnable heresies**, even **denying** *the* ***Lord that bought them***, and **bring upon themselves swift destruction**.

1 John 4:1 Beloved, ***believe not*** every **spirit**, but ***try*** the **spirits** whether they are of ***God***: because **many false prophets are gone out into the world**.

The **spirit** that now worketh in **the children of disobedience**, **the prince of the power of the air**, who is Satan, has been working a long time now to prepare the people to believe this great lie that is coming on the earth. In our modern day and age it started it's attempts to spread this great lie back in the late 1960's and 70's with the likes of Erich Von Daniken, and Zecharia Sitchin, amongst the others I mentioned above who have been working to deceive people into thinking that ancient aliens came to the earth and modified the genetics of primates such as apes and turned them into humans. That is a bold faced lie, as ***we were created in the image of God***. We did not come from apes, or other primates, their DNA, the DNA of these beasts compared to our DNA is a witness against the theory of evolution, as is the second law of thermal dynamics, which successfully disproves the theory of evolution, which is nothing but a bold faced lie, yet the scientific community fails to address this, nevertheless, ***God created man***:

Genesis 1:27 So ***God created man in his own image***, ***in the image of God created he him***; ***male and female created he them***.

Genesis 5:1 ***This is the book of the generations*** of Adam. ***In the day that God created man***, ***in the likeness of God made he him***;

Deuteronomy 4:32 For ask now of the days that are past, which were before thee, ***since the day that God created man upon the earth***, and ask from the one side of heaven unto the other, whether there hath been any such thing as this great thing is, or hath been heard like it?

You have surely all heard it, but ye do not all believe it.

Habakkuk 1:5 ***Behold*** **ye among the heathen**, ***and regard, and wonder marvellously: for I will work a work in your days***, **which ye will not believe, though it be told you**. 6 For, lo, ***I raise up*** the **Chaldeans**, **that bitter and hasty nation, which shall march through the breadth of the land, to possess the dwellingplaces that are not theirs**. (The dwellingplaces that are not theirs is your body, which is a temple for God to dwell in.) 7 **They are terrible and dreadful:**

their judgment and their dignity shall proceed of themselves. 8 **Their horses also are swifter than the leopards, and are more fierce than the evening wolves: and their horsemen shall spread themselves, and their horsemen shall come from far; they shall fly as the eagle that hasteth to eat**. 9 **They shall come all for violence: their faces shall sup up as the east wind, and they shall gather the captivity as the sand**.

So verse 9 proves their ambassadors such as Steven Greer wrong, because he says they come in peace, but God says they come all for violence, to gather the captivity of the sand. Now think about that. What are you made out of? Dirt, the dust of the earth, also known as sand.

Habakkuk 1:10 And **they shall scoff at the kings, and the princes shall be a scorn unto them: they shall deride every strong hold; for they shall heap dust, and take it**.

See how it links sand and dust?

Genesis 13:16 And ***I will make thy seed as the dust of the earth***: so that if a man can number the dust of the earth, then shall thy seed also be numbered.

Habakkuk 1:11 Then shall **his mind** change, and **he shall pass over, and offend, imputing this his power unto his god**. 12 Art thou not from everlasting, O LORD my God, mine Holy One? we shall not die. O LORD, **thou hast ordained them for judgment; and, O mighty God, thou hast established them for correction**.

See? God hath ordained them for judgment and correction. You can receive correction now, rather than later when it will be judgment, when those who received not the love of the truth, the Word of God are condemned.

The King James Bible is not only God's Word, it is the book of "gene"rations, a book that records man's DNA. It is God's book, it records the genealogies of all mankind, as you have seen above in Genesis 5:1 where it says ***This is the book of the generations*** of Adam, and you can follow it all through Genesis 5, and through into Genesis 6 where it says:

Genesis 6:9 ***These are the generations of Noah***: ***Noah was a just man and perfect in his generations***, and ***Noah walked with God***.

All the way through to the genealogies of all Israel through to Jesus Christ himself:

Matthew 1:1 ***The book of the generation of Jesus Christ***, ***the son of David***, ***the son of Abraham***. 2 ***Abraham*** begat ***Isaac***; and Isaac begat ***Jacob***; and Jacob begat ***Judas*** and his brethren; 3 And Judas begat ***Phares*** and Zara of Thamar; and Phares begat ***Esrom***; and Esrom begat ***Aram***; 4 And Aram begat ***Aminadab***; and Aminadab begat ***Naasson***; and Naasson begat ***Salmon***; 5 And Salmon begat ***Booz of Rachab***; and ***Booz begat Obed of Ruth***; and Obed begat ***Jesse***; 6 And Jesse begat ***David the king***; and David the king begat ***Solomon***

of her that had been the wife of Urias; 7 And Solomon begat ***Roboam***; and Roboam begat ***Abia***; and Abia begat ***Asa***; 8 And Asa begat ***Josaphat***; and Josaphat begat ***Joram***; and Joram begat ***Ozias***; 9 And Ozias begat ***Joatham***; and Joatham begat ***Achaz***; and Achaz begat ***Ezekias***; 10 And Ezekias begat ***Manasses***; and Manasses begat ***Amon***; and Amon begat ***Josias***; 11 And Josias begat ***Jechonias*** and his brethren, about the time they were carried away to Babylon: 12 And after they were brought to Babylon, Jechonias begat ***Salathiel***; and Salathiel begat ***Zorobabel***; 13 And Zorobabel begat Abiud; and Abiud begat *Eliakim*; and Eliakim begat ***Azor***; 14 And Azor begat ***Sadoc***; and Sadoc begat **Achim**; and Achim begat ***Eliud***; 15 And Eliud begat ***Eleazar***; and Eleazar begat ***Matthan***; and Matthan begat ***Jacob***; 16 And Jacob begat ***Joseph*** the husband of ***Mary***, ***of whom was born Jesus, who is called Christ***.

Most people either don't know this, or they take it for granted. God's Word, for lack of a better lay man's term is "supernatural seed" that you are supposed to have inside you. This is the seed in the parable of the seed and the sower.

Luke 8:11 Now the parable is this: ***The seed is the word of God***.

It's the only seed you are to have inside of you, besides that of your own human DNA that God wrote in you. You must needs to read it, and believe it, get it inside of you any way you can, by hearing the preaching of the Gospel, or Word of God, or reading it yourself, and once again, believing it.

Now we'll go back to the corruption of mankinds DNA. If you read what I posted above from Genesis 6, it tells you that these angels came to earth and mated with human women, then God says:

Genesis 6:11 **The earth also was corrupt before God, and the earth was filled with violence**. 12 And God looked upon the earth, and, behold, it was corrupt; for **all flesh had corrupted his way upon the earth**. 13 And God said unto Noah, ***The end of all flesh is come before me; for the earth is filled with violence through them; and, behold, I will destroy them with the earth***.

So the people aside from Noah and his family had been corrupted, the Bible clearly says that Noah was perfect in all his "gene"rations.

Genesis 6:9 These are the generations of Noah: ***Noah was a just man and perfect in his generations****, and Noah walked with God*. 10 And Noah begat ***three sons, Shem, Ham, and Japheth***.

See his generations, Shem, Ham, and Japheth?

The genes of men had been corrupted, but not all, Noah was perfect in his “generations,” and he and his family found grace in the eyes of the LORD.

Genesis 6:8 But Noah found grace in the eyes of the LORD. 9 These are the generations of Noah: ***Noah was a just man and perfect in his generations***, and ***Noah walked with God***.

Most people know about a worldwide flood story, it is recorded in virtually every culture on the earth. Unfortunately most people choose not to walk with God, and not to hearken to his Word, the Bible talks about how some men began to call upon the name of the LORD, and how that God has called unto them, but they didn’t answer him. There are some rather unfortunate consequences when people choose not to walk with God, to hearken to his Word.

Hosea 4:6 ***My people*** **are destroyed for lack of** ***knowledge***: **because thou hast rejected** ***knowledge***, ***I*** **will also reject thee**, **that thou shalt be no priest to** ***me***: **seeing thou hast forgotten** *the* ***law of thy God***, ***I*** **will also forget thy children**. 7 **As they were increased, so they sinned against** ***me***: *therefore* ***will I change*** **their glory into shame**.

Thinkest thou that thou dost not belong to God? Think again:

Psalms 24:1 ***The earth is the LORD’S***, ***and the fulness thereof***; ***the world***, ***and they that dwell therein***.

1 Corinthians 10:26 For ***the earth is the Lord’s, and the fulness thereof***.

Everything on this earth belongs to God. It is his, including the lost people, and he can do with his own as he pleases.

Matthew 20:15 ***Is it not lawful for me to do what I will with mine own***? **Is thine eye evil**, *because* ***I am good***?

I’m not meaning to cut anything out of the Word of God, but I’m going to put verses that correspond to what I see in the Word in accordance to events that are happening around us in the earth, that are seemingly unexplainable, but are accounted of in the King James Bible.

Leviticus 26:14 **But if ye will not hearken unto** ***me,*** **and will not do** ***all these commandments***; 15 **And if ye shall despise** ***my statutes, or if your soul abhor my judgments***, **so that ye will not do** ***all my commandments***, **but that ye break** ***my covenant***: 16 I also will do this unto you; I will even appoint over you **terror**, **consumption**, and **the burning ague**, **that shall consume the eyes**, and **cause sorrow of heart**: and **ye shall sow your seed in vain, for your enemies shall eat it**.

The above passage not only about sickness, and sorrow, but especially about the seed. It is not only a picture of something that would be what we call physical, like a farmer not being

able to reap any reward from his crop he planted. It is also a spiritual picture, or what is known as typology:

TY-POL-O-GY *noun*

The study and interpretation of types and symbols, originally especially in the Bible.

Matthew 13:18 Hear ye therefore the parable of the sower. 19 ***When any one heareth the word of the kingdom***, and **understandeth it not, then cometh the wicked one, and catcheth away that which was sown in his heart. This is he which received seed by the way side**.

Mark 4:14 ***The sower soweth the word***. 15 And **these are they by the way side, where the word is sown; but when they have heard, Satan cometh immediately, and taketh away the word that was sown in their hearts**.

Luke 8:5 ***A sower went out to sow his seed***: and as he sowed, some fell by the way side; and it was trodden down, and **the fowls of the air devoured it**.

Satan is the **wicked one**, the **enemy**. He comes, not only to corrupt DNA, and to steal souls, but to take the Word away, he is pictured as a **fowl** of the air, a **beast** who eats seed. They sow their seed in vain, or read their Bibles and never understand it, because their **enemies, unclean spirits, devils** eat it. **Satan** is referred to as the devil, but there are **many devils**:

Luke 8:26 And they arrived at the country of the Gadarenes, which is over against Galilee. 27 And when he went forth to land, there met him out of the city a certain man, which had **devils** long time, and ware no clothes, neither abode in any house, but in the tombs. 28 When he saw Jesus, he cried out, and fell down before him, and with a loud voice said, What have I to do with thee, Jesus, thou Son of God most high? I beseech thee, torment me not. 29 (For he had commanded **the unclean spirit** to come out of the man. For oftentimes it had caught him: and he was kept bound with chains and in fetters; and he brake the bands, and was driven of **the devil** into the wilderness.) 30 ***And Jesus asked him, saying, What is thy name***? And he said, **Legion: because many devils were entered into him**.

So what we have seen is that the **angels are spirits**; and also **stars**, **who are the sons of God**, some of whom are also called **devils**.

Ever hear of “crop circles?” Seeing as how we’re discussing seed, and being able to gather a crop that is sown from it. The following verses are interesting to think about in this physical sense, as farmers are hit very hard by the loss of crops due to these “crop circle” formations, in which the crops are pressed down, and or crushed. From what I understand, the farmer and his profit is hit rather hard as well, as some of these formations are huge. I do not personally know if the molecular structure of the crop having been changed or damaged makes it to where it is not suitable for use or harvesting, but the farmers are not

happy about it when it happens, they are quick to cut them down, and obviously that's having an impact on how they make their living.

Leviticus 26:20 **And your strength shall be spent in vain: for your land shall not yield her increase**, neither shall the trees of the land yield their fruits.

Deuteronomy 28:33 **The fruit of thy land, and all thy labours, shall a nation which thou knowest not eat up; and thou shalt be only oppressed and crushed alway**:

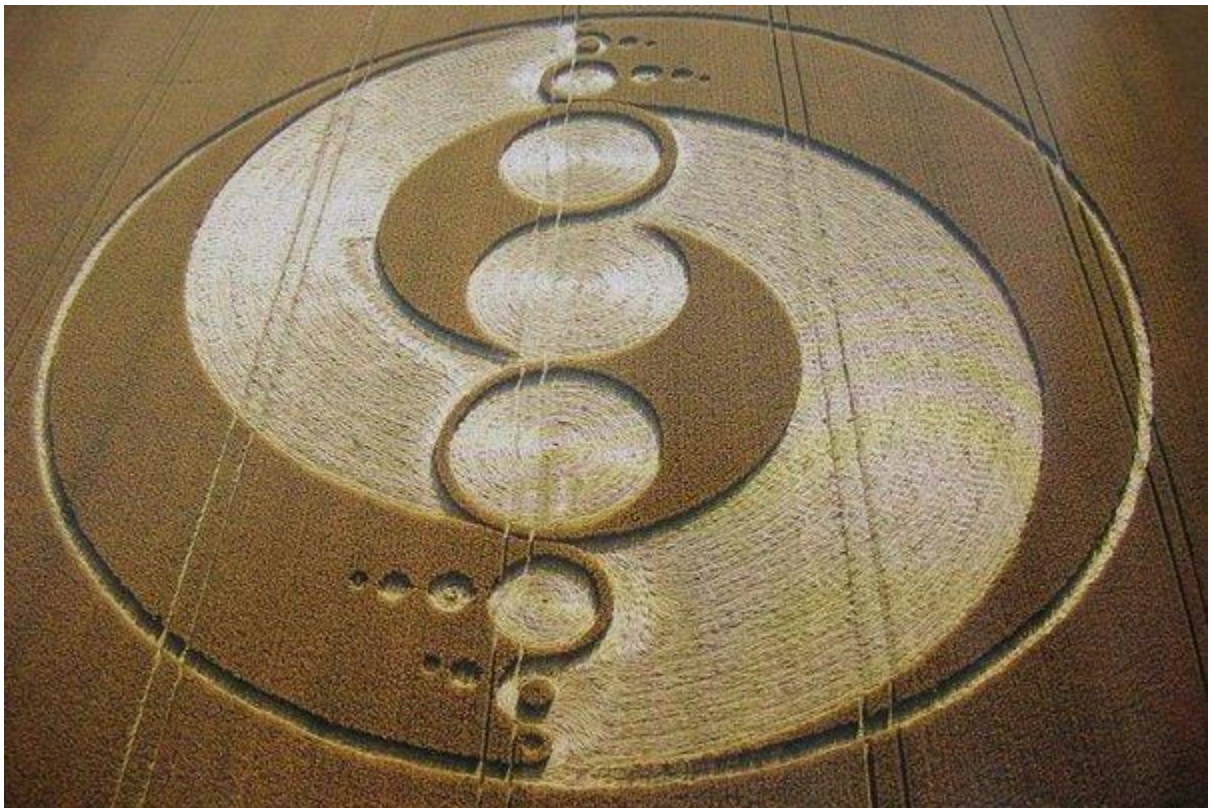

What I find quite interesting is that older generation crop circle investigators do confirm the molecular structure of the crops are changed, the nodes are blown out, and the crop is unharvestable, it is crushed, just as God says. What is very interesting is that devil worshippers like Steven Greer are claiming that the crops produce 300–400 times more from those seeds. This would be a direct contradiction to what the Bible says, but then again, God said we shouldn't sow our fields with divers kinds of seed, and we're genetically engineering most plants now a day to be able to grow with poisons sprayed all over them.

Think about the barrenness of some lands, they can't grow anything there, and if they do, the swarms of locusts hit it, and consume, eat up, or devour it all.

Deuteronomy 28:38 Thou shalt carry much seed out into the field, and shalt gather but little in; for the locust shall consume it.

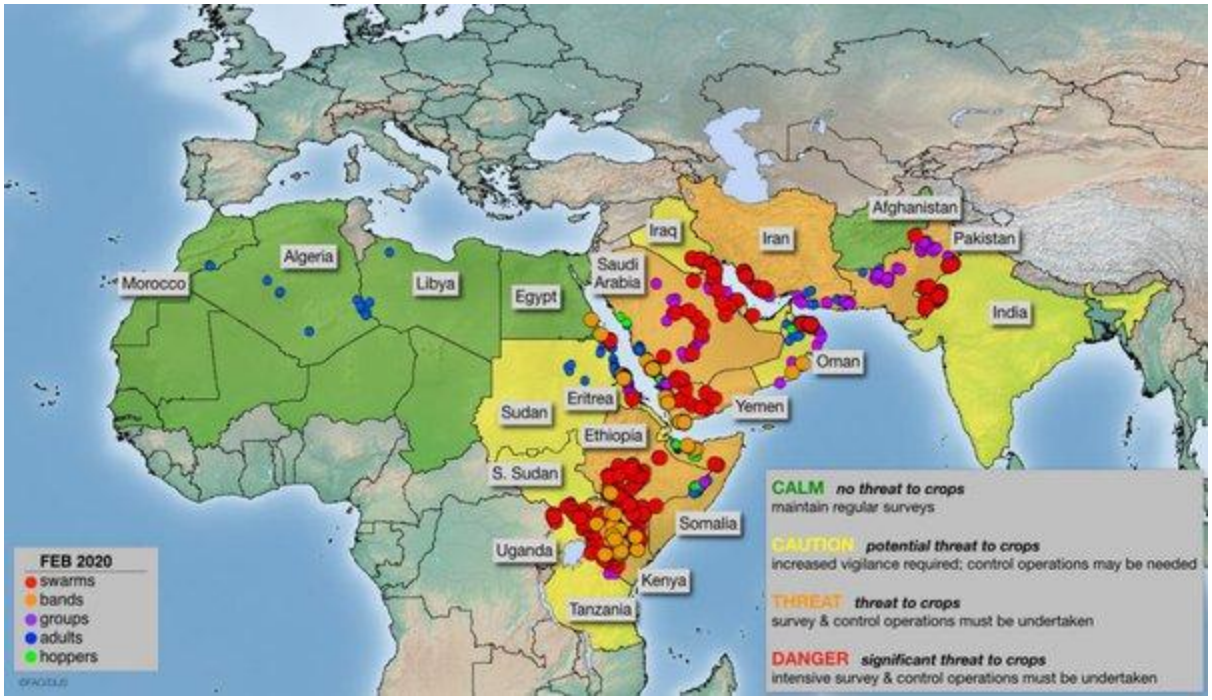

These locusts are also a picture of devils:

Joel 1:1 The word of the LORD that came to Joel the son of Pethuel. 2 Hear this, ye old men, and give ear, all ye inhabitants of the land. Hath this been in your days, or even in the days of your fathers? 3 Tell ye your children of it, and let your children tell their children, and their children another generation. 4 That which **the palmerworm** (1) hath left hath **the locust** (2) eaten; and that which the locust hath left hath **the cankerworm** (3) eaten; and that which the cankerworm hath left hath **the caterpiller** (4)eaten.

See those 4 things? I'll explain that in a bit.

Joel 1:5 Awake, ye drunkards, and weep; and howl, all ye drinkers of wine, because of the new wine; for it is cut off from your mouth. 6 For **a nation is come up upon my land, strong, and without number, whose teeth are the teeth of a lion, and he hath the cheek teeth of a great lion**.

1 Peter 5:8 Be sober, be vigilant; because **your adversary the devil, as a roaring lion, walketh about, seeking whom he may devour**:

Joel 1:7 **He hath laid my vine waste, and barked my fig tree: he hath made it clean bare, and cast it away; the branches thereof are made white**.

The **palmerworm**, **locust**, **cankerworm**, and the **caterpillar** are pictures of **beasts**, which are a picture of **devils**, or what the King James Bible refers to as **principalities**:

Ephesians 6:12 For we wrestle not against flesh and blood, but against **principalities** (1), against **powers** (2), against **the rulers of the darkness of this world** (3), against **spiritual wickedness in high places** (4).

See it?

Furthermore God saith:

Leviticus 26:21 ***And if ye walk contrary unto me, and will not hearken unto me; I will bring seven times more plagues upon you according to your sins***. 22 I will also send **wild beasts among you, which shall rob you of your children, and destroy your cattle,** and make you few in number; and your high ways shall be desolate.

Ever hear of cattle mutilations? Missing people who are never found?

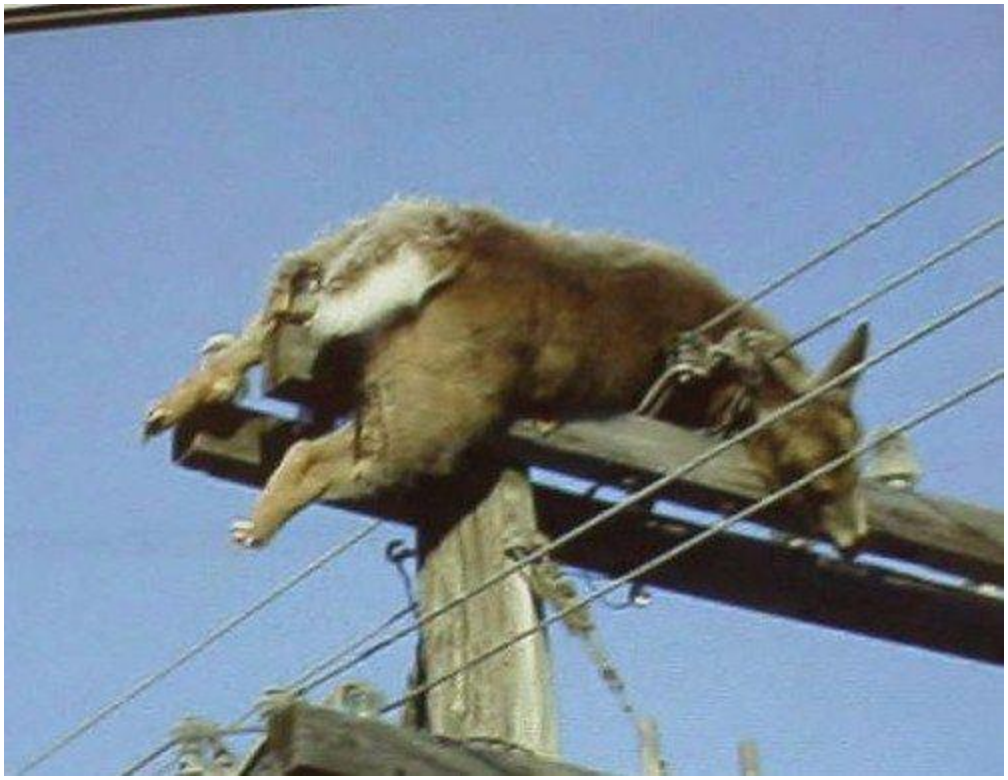

I thought this one was interesting. How did that animal get up there?

Go listen to Dave Paulides, he's a former police officer, and he has been investigating missing persons cases for many years, and has come to the conclusion that there is something "other worldly" involved with some of them, but unforunately he will not come right out and say so, he only makes allusions to them.

Canam Missing Project

The following verses run parallel with the ones from Leviticus above, but give more description:

Deuteronomy 28:49 The LORD shall bring **a nation against thee from far, from the end of the earth, as swift as the eagle flieth; a nation whose tongue thou shalt not understand;** 50 **A nation of fierce countenance, which shall not regard the person of the old, nor shew favour to the young**: 51 And **he shall eat the fruit of thy cattle, and the fruit of thy land, until thou be destroyed**: **which also shall not leave thee either corn, wine, or oil, or the increase of thy kine, or flocks of thy sheep, until he have destroyed thee**.

Again, God says they come to destroy. Do not believe them when they say they come in peace:

1 Thessalonians 5:3 For **when they shall say, Peace and safety; then sudden destruction cometh upon them**, as travail upon a woman with child; and **they shall not escape**.

These are the pictures, or types of things that are going to come in the future as well, it does not only pertain to the time period that the ancient Israelites were in the wilderness with Moses, or when they went in to take possession of the land God gave them in Israel, or Canaan land, it is still current, and relevant, past, present, and future:

Psalms 89:34 ***My covenant will I not break***, ***nor alter the thing that is gone out of my lips***.

Hebrews 13:8 ***Jesus Christ the same yesterday, and to day, and for ever***.

Since the King James Bible is a book of prophecy, it tells us of things to come in the future.

Ecclesiastes 1:9 ***The thing that hath been, it is that which shall be; and that which is done is that which shall be done: and there is no new thing under the sun***. 10 ***Is there any thing whereof it may be said, See, this is new? it hath been already of old time, which was before us***.

There is nothing new. History repeats itself, and those who fail to understand it, specially the history that God hath left us recorded in his Word will pay for their rejection of God and his Word.

Let us examine the written record of Ezekiel's encounter with God and his chariot, let us look closely at it. It is not a UFO, as it is identified in the Scriptures, let us reference the Scriptures and see what the Scriptures say first:

Psalms 68:17 ***The chariots of God are*** twenty thousand, even thousands of ***angels***: the Lord is among them, as in Sinai, in the holy place.

Psalms 104:1 ***Bless the LORD***, O my soul. O LORD my God, thou art very great; thou art clothed with honour and majesty. 2 Who coverest thyself with light as with a garment: who stretchest out the heavens like a curtain: 3 Who layeth the beams of his chambers in the waters: ***who maketh the clouds his chariot***: *who walketh upon* ***the wings of the wind***: 4 *Who maketh his* ***angels spirits***; his ***ministers a flaming fire***:

See how he walketh upon the wings of the wind? Remember this concerning the whirlwind in Ezekiel 1, and clouds, specifically a great cloud is linked with them:

Ezekiel 1:1 Now it came to pass in the thirtieth year, in the fourth month, in the fifth day of the month, as I was among the captives by the river of Chebar, that the heavens were opened, and I saw visions of God. 2 In the fifth day of the month, which was the fifth year of king Jehoiachin's captivity, 3 The word of the LORD came expressly unto Ezekiel the priest,

the son of Buzi, in the land of the Chaldeans by the river Chebar; and the hand of the LORD was there upon him.

4 And I looked, and, behold, ***a whirlwind came out of the north***, a ***great cloud***, and ***a fire*** infolding itself, and ***a brightness*** was about it, and out of the midst thereof as ***the colour of amber***, out of the midst of the ***fire***. 5 Also out of the midst thereof came ***the likeness of four living creatures***. And this was their appearance; they had ***the likeness of a man***. 6 And ***every one had four faces, and every one had four wings***. 7 And their feet were straight feet; and ***the sole of their feet was like the sole of a calf's foot***: and ***they sparkled like the colour of burnished brass***. 8 And ***they had the hands of a man under their wings on their four sides***; and they four had their faces and their wings. 9 Their wings were joined one to another; they turned not when they went; they went every one straight forward. 10 As for the likeness of their faces, ***they four had the face of a man, and the face of a lion, on the right side: and they four had the face of an ox on the left side; they four also had the face of an eagle***. 11 Thus were their faces: and their wings were stretched upward; two wings of every one were joined one to another, and two covered their bodies. 12 And they went every one straight forward: whither the spirit was to go, they went; and they turned not when they went. 13 As for ***the likeness of the living creatures, their appearance was like burning coals of fire, and like the appearance of lamps: it went up and down among the living creatures; and the fire was bright, and out of the fire went forth lightning***. 14 And ***the living creatures ran and returned as the appearance of a flash of lightning***.

Since we also have ***lightning*** linked with them, ponder what Jesus saith:

Luke 10:18 And he said unto them, **I beheld Satan as lightning** fall from heaven.

There is also fire linked with them. What is fire but a flame?

Nahum 2:1 **He that dasheth in pieces is come up before thy face**: keep the munition, watch the way, make thy loins strong, fortify thy power mightily. 2 For the LORD hath turned away the excellency of Jacob, as the excellency of Israel: for **the emptiers have emptied them out, and marred their vine branches**.

Remember above where God said:

Joel 1:7 **He hath laid my vine waste, and barked my fig tree: he hath made it clean bare, and cast it away; the branches thereof are made white**.

Nahum 2:3 The shield of his mighty men is made red, the valiant men are in scarlet: **the chariots shall be with flaming torches** in the day of his preparation, and the fir trees shall be terribly shaken. 4 **The chariots shall rage in the streets, they shall justle one against another in the broad ways: they shall seem like torches, they shall run like the lightnings**.

See it? It is the evil angels that have come to bark the vine.

Exekiel 1:15 Now as I beheld the living creatures, behold one wheel upon the earth by the living creatures, with his four faces. 16 ***The appearance of the wheels and their work was like unto the colour of a beryl: and they four had one likeness: and their appearance and their work was as it were a wheel in the middle of a wheel***. 17 When they went, they went upon their ***four*** sides: and they turned not when they went. 18 As for ***their rings, they were so high that they were dreadful***; and ***their rings were full of eyes round about them four***. 19 And ***when the living creatures went, the wheels went by them***: and ***when the living creatures were lifted up from the earth, the wheels were lifted up***. 20 ***Whithersoever the spirit was to go, they went, thither was their spirit to go***; and ***the wheels*** were lifted up over against ***them***: for ***the spirit of the living creature was in the wheels***. 21 When those went, these went; and when those stood, these stood; and when those were lifted up from the earth, the wheels were lifted up over against them: for ***the spirit of the living creature was in the wheels***.

See what it is saying? It is plainly telling you that what the lost world called UFO's or UAP's are actually living creatures, they are spirits, their "spacecraft" if you will are spirits.

Ezekiel 1:22 And the likeness of the firmament upon the heads of ***the living creature*** was as the colour of the terrible crystal, stretched forth over their heads above. 23 And under the firmament were their wings straight, the one toward the other: every one had two, which covered on this side, and every one had two, which covered on that side, their bodies. 24 And when they went, I heard the noise of their wings, like the noise of great waters, as the voice of the Almighty, the voice of speech, as the noise of an host: when they stood, they let down their wings. 25 And there was a voice from the firmament that was over their heads, when they stood, and had let down their wings.

26 And above the firmament that was over their heads was the likeness of a throne, as the appearance of a sapphire stone: and upon the likeness of the throne was the likeness as the appearance of a man above upon it. 27 And ***I saw as the colour of amber, as the appearance of fire round about within it, from the appearance of his loins even upward, and from the appearance of his loins even downward, I saw as it were the appearance of fire, and it had brightness round about***. 28 ***As the appearance of the bow that is in the cloud in the day of rain, so was the appearance of the brightness round about. This was the appearance of the likeness of the glory of the LORD***. And when I saw it, I fell upon my face, and I heard a voice of one that spake.

Unfortunately I cannot post some kind of a picture showing what God's chariot looks like. If I were an artist, I don't think I could even come close to illustrating it. I do not believe anyone on earth besides Ezekiel has ever seen it, perhaps Enoch and Elijah saw it, seeing as how God took them, but we have a pretty good description of what it looks like and what it is made out of, **living creatures**, or **beasts**, they are described as having the likeness of a man,

and having the faces of a **man** (1), a **lion** (2), an **ox** (3), and an **eagle** (4). They are also described as fire, and lightning.

Revelation 4:1 After this I looked, and, behold, ***a door*** was opened in heaven: and the first voice which I heard was as it were of a trumpet talking with me; which said, Come up hither, and I will shew thee things which must be hereafter. 2 And immediately I was in ***the spirit***: and, behold, a throne was set in heaven, and one sat on the throne. 3 And he that sat was to look upon like a jasper and a sardine stone: and there was a rainbow round about the throne, in sight like unto an emerald. 4 And round about the throne were four and twenty seats: and upon the seats I saw four and twenty elders sitting, clothed in white raiment; and they had on their heads crowns of gold. 5 And out of the throne proceeded lightnings and thunderings and voices: ***and there were seven lamps of fire burning before the throne, which are the seven Spirits of God***. 6 And before the throne there was a sea of glass like unto crystal: and in the midst of the throne, and round about the throne, were ***four beasts full of eyes before and behind***. 7 ***And the first beast was like a lion, and the second beast like a calf, and the third beast had a face as a man, and the fourth beast was like a flying eagle***. 8 And ***the four beasts had each of them six wings about him; and they were full of eyes within***: and they rest not day and night, *saying*, *Holy, holy, holy, Lord God Almighty, which was, and is, and is to come*.

Isaiah 6:1 In the year that king Uzziah died *I saw also* ***the Lord*** *sitting upon a throne, high and lifted up, and* ***his train*** *filled the temple*. 2 Above it stood ***the seraphims: each one had six wings***; with twain he covered his face, and with twain he covered his feet, and with twain he did fly. 3 And one cried unto another, and ***said***, *Holy, holy, holy, is the LORD of hosts: the whole earth is full of* ***his glory***. 4 And ***the posts of the door*** moved at the voice of him that cried, and the house was filled with ***smoke***.

God's train is his glory, it is also smoke:

Exodus 40:34 Then ***a cloud covered the tent of the congregation, and the glory of the LORD filled the tabernacle***. 35 And Moses was not able to enter into the tent of the congregation, ***because the cloud abode thereon, and the glory of the LORD filled the tabernacle***.

2 Chronicles 7:1 Now when Solomon had made an end of praying, ***the fire came down from heaven, and consumed the burnt offering and the sacrifices; and the glory of the LORD filled the house***.

Remember the pillar of cloud by day, and the pillar of fire by night when the children of Israel were in the wilderness. Where there is fire, there is smoke, and vice versa.

Ezekiel 43:5 So ***the spirit*** took me up, and brought me into the inner court; and, behold, ***the glory of the LORD filled the house***.

Ezekiel 44:4 Then brought he me the way of the north gate before the house: and I looked, and, behold, ***the glory of the LORD filled the house of the LORD***: and I fell upon my face.

Revelation 4:9 And when ***those beasts*** give *glory* and *honour* and *thanks* to him that sat on the throne, who liveth for ever and ever, 10 The four and twenty elders fall down before him that sat on the throne, and worship him that liveth for ever and ever, and cast their crowns before the throne, saying, 11 ***Thou art worthy, O Lord, to receive glory and honour and power: for thou hast created all things, and for thy pleasure they are and were created***.

Now these beasts are a bit different than the beasts in Ezekiel's vision, the one's Ezekiel saw had four wings, but these that are around the throne have six, nevertheless, it talks about the spirit of the living creature, or another way one could say it would be the spirit of the beast. The King James Bible calls them beasts. Living creatures are beasts, "angelic beings." It also describes them as being like fire, or as the appearance of fire. You've probably heard the story about Elijah, and Elisha:

2 Kings 2:11 And it came to pass, as they still went on, and talked, that, behold, there appeared **a chariot of fire**, and **horses of fire**, and parted them both asunder; and Elijah went up by a ***whirlwind*** into heaven. 12 And Elisha saw it, and he cried, My father, my father, **the chariot of Israel, and the horsemen thereof**. And he saw him no more: and he took hold of his own clothes, and rent them in two pieces.

A chariot of fire, and horses of fire, and horsemen. Horses are beasts, this is a picture of these things that are in the heavens.

2 Kings 6:8 Then the king of Syria warred against Israel, and took counsel with his servants, saying, In such and such a place shall be my camp. 9 And the man of God sent unto the king of Israel, saying, Beware that thou pass not such a place; for thither the Syrians are come down. 10 And the king of Israel sent to the place which the man of God told him and warned him of, and saved himself there, not once nor twice. 11 Therefore the heart of the king of Syria was sore troubled for this thing; and he called his servants, and said unto them, Will ye not shew me which of us is for the king of Israel? 12 And one of his servants said, None, my lord, O king: but Elisha, the prophet that is in Israel, telleth the king of Israel the words that thou speakest in thy bedchamber.

Ecclesiastes 10:20 Curse not the king, no not in thy thought; and curse not the rich in thy bedchamber: for ***a bird of the air shall carry the voice, and that which hath wings shall tell the matter***.

Birds or fouls are a picture of angels which are spirits, good, and bad spirits, which once again are what the King James Bible calls angels.

2 Kings 6:13 And he said, Go and spy where he is, that I may send and fetch him. And it was told him, saying, Behold, he is in Dothan. 14 Therefore sent he thither **horses**, and **chariots**, and **a great host**: and they came by night, and compassed the city about. 15 And when the servant of the man of God was risen early, and gone forth, behold, **an host compassed the city both with horses and chariots**. *And his servant said unto him, Alas, my master! how shall we do*? 16 And he answered, *Fear not: for* ***they that be with us*** *are more than* **they that be with them**. 17 And Elisha prayed, and said, *LORD, I pray thee, open his eyes, that he may see. And the LORD opened the eyes of the young man; and he saw: and*, ***behold, the mountain was full of horses and chariots of fire round about Elisha***.

These horses and chariots of fire that were round about Elisha and Gehazi his servant were good angels, and they are in what I think lost people would refer to as another dimension. Maybe perhaps a parallel dimension? It is what I call, and most Native American or First Nations people would call, the spirit world, and they can and do very much interact with our world. They are indeed on the earth, and all around us. They are of a higher dimension if you will, we are 3 dimensional, they are 4 dimensional. A 3 dimensional being casts a 2 dimensional shadow on the ground, but a 4 dimensional being casts a 3 dimensional shadow, our shadows cannot interact with anything, they just cast an area of darkness over wherever the shadow is laid, but these beings, since they are 4 dimensional, can interact with our 3 dimensional realm. I don't even know if I am explaining it adequately or not, but I'm trying to correlate it with things you may be able to understand.

So we see that just in that passage of Scripture that the King James Bible is referring to chariots of fire, which Von Daniken called them the chariots of the gods, and he was right to a certain extent, but he was way off in who exactly these beings are. **These chariots, or UFO's, now called UAP's are actually angels themselves, they are spirits**.

Did you happen to notice where it appeared from in Ezekiel's vision? Out of ***the north***. If one were to ask you, "Where is north?" You might orient yourself to the four directions we know of, north, south, east, and west, and then point in the direction that would be north. I'm asking you to jack your thinking up a notch to a "spiritual level." Where does God dwell? In heaven. If God came from heaven, and his chariot came out of ***the north***, then ***north*** would be ***up***, the place most people point when they make reference to "***the man upstairs***."

Since we're talking about directions, and cardinal points, let's examine this passage:

Job 1:6 Now there was a day when **the sons of God** came to present themselves before ***the LORD***, and **Satan** came also among them. 7 And ***the LORD said*** unto **Satan**, ***Whence comest thou***? Then **Satan answered** the LORD, and said, From going **to** and **fro** in the earth, and from walking **up** and **down** in it.

Now, if you can just accept this for what it is saying on it's face, it is very plain to see, that the Bible is saying that there was a day when the sons of God came to present themselves before the LORD, and Satan came also among them. Where is God? Well, he's in Heaven, the holy mountain of God. If you look at what Satan says, he says to God, "From going **to** and **fro** in the earth, and from walking **up** and **down** in it." Hmm? Let's think for a minute, **to** and **fro**, **up** and **down**, that's **4 directions**. Remember that **4th dimension** I was talking about earlier?

The number **4** is a big thing to get into in this post, but I will say this, when you read the King James Bible, and you see **4** things grouped together, it ALWAYS has to do with the spiritual realm, whether it be ***good***, or **bad**, because there are opposing forces. ***God*** and the **Devil**, ***Jesus Christ*** and the **antichrist**, ***good*** and **evil**, ***light*** and **dark**, etc, etc. Just think about this; Where does Jesus show up for the first time as Jesus in the Bible? In the first of **4** Gospels called Matthew, Mark, Luke, and John. Remember those **4**, and set your heart and your mind to them.

Now, since we have a sense of direction, let's have a look at where the King James Bible says these devils are going to come from.

Jeremiah 1:14 Then the LORD said unto me, **Out of the north an evil shall break forth** upon all the inhabitants of the land. 15 For, lo, I will call all **the families of the kingdoms of the north**, saith the LORD; and **they shall come, and they shall set every one his throne at the entering of the gates of Jerusalem, and against all the walls thereof round about, and against all the cities of Judah**. 16 **And I will utter my judgments against them touching all their wickedness, who have forsaken me, and have burned incense unto other gods, and worshipped the works of their own hands**.

Jeremiah 4:6 Set up the standard toward Zion: retire, stay not: for **I will bring evil from the north**, and **a great destruction**. 7 **The lion is come up from his thicket, and the destroyer of the Gentiles is on his way**; he is gone forth from his place to make thy land desolate; and thy cities shall be laid waste, without an inhabitant.

Once again, I would like to challenge you to jack up your thinking, to think not in 3 dimensional terms, but in 4 dimensional terms. If you can, think about the north star. Ask yourself, which direction is it? It is up, or in the north, as discussed earlier, when you point up to the sky.

Make no mistake about it, God says that he is going to bring destruction, that these **evil angels**, these **aliens**, these **beasts**, this **lion** is come up from his thicket, to make the land desolate, and to lay the cities waste, to destroy. **A lion is a beast**.

1 Peter 5:8 Be sober, be vigilant; because **your adversary the devil, as a roaring lion**, walketh about, seeking whom he may devour:

It calls him the "**destroyer of the Gentiles**." It says he is **come up** from his thicket:

Revelation 9:1 And the fifth angel sounded, and **I saw a star fall from heaven** unto the earth: and to him was given the key of the bottomless pit. 2 And he opened the bottomless pit; and **there arose a smoke out of the pit, as the smoke of a great furnace**; and the sun and the air were darkened by reason of the smoke of the pit. 3 **And there came out of the smoke locusts upon the earth: and unto them was given power, as the scorpions of the earth have power**. 4 And ***it was commanded them that they should not hurt the grass of the earth, neither any green thing, neither any tree***; **but only those men which have not the seal of God in their foreheads**. 5 **And to them it was given that they should not kill them, but that they should be tormented five months: and their torment was as the torment of a scorpion, when he striketh a man**. 6 And **in those days shall men seek death, and shall not find it; and shall desire to die, and death shall flee from them**. 7 And **the shapes of the locusts were like unto horses** prepared unto battle; and on their heads were as it were crowns like gold, and **their faces were as the faces of men**. 8 And **they had hair as the hair of women**, and **their teeth were as the teeth of lions**.

Hmm? Faces of men and the hair of women?

Revelation 9:9 And they had breastplates, as it were breastplates of iron; and **the sound of their wings was as the sound of chariots of many horses running to battle**. 10 **And they had tails like unto scorpions, and there were stings in their tails: and their power was to hurt men five months**. 11 And **they had a king over them**, **which is the angel of the bottomless pit**, whose name in the Hebrew tongue is **Abaddon**, but in the Greek tongue hath his name **Apollyon**.

ABAD'DON, n. [Heb. Ch. Syr. Sam. to be lost, or destroyed, to perish.]

1. **The destroyer**, or **angel of the bottomless pit**. Rev 9.

APOL'LYON, n. [Gr. destroying.]

The destroyer; a name used Rev 9:11, for **the angel of the bottomless pit**, answering to the Hebrew **Abaddon**.

Satan is also a liar, he is a thief:

John 10:10 **The thief cometh not, but for to steal, and to kill, and to destroy**: I am come that they might have life, and that they might have it more abundantly.

He's coming to destroy, and he is coming to take the "houses" that are not his. Your body is a house, a dwelling place, like your home is. Your body is supposed to be the temple of God, and it is not to be defiled.

1 Corinthians 3:16 Know ye not that ye are the temple of God, and that the Spirit of God dwelleth in you? 17 If any man defile the temple of God, him shall God destroy; for the temple of God is holy, which temple ye are.

1 Corinthians 6:19 What? know ye not that your body is the temple of the Holy Ghost which is in you, which ye have of God, and ye are not your own? 20 For ye are bought with a price: therefore glorify God in your body, and in your spirit, which are God's.

Here is a parallel chapter to Revelation 9:

Joel 2:1 Blow ye the trumpet in Zion, and sound an alarm in my holy mountain: let all the inhabitants of the land tremble: for ***the day of the LORD cometh, for it is nigh at hand***; 2 A day of **darkness** (1) and of **gloominess** (2), a day of **clouds** (3) and of **thick darkness** (4), as the morning spread upon the mountains: **a great people and a strong; there hath not been ever the like, neither shall be any more after it, even to the years of many generations**. 3 **A fire devoureth before them; and behind them a flame burneth: the land is as the garden of Eden before them, and behind them a desolate wilderness; yea, and nothing shall escape them**. 4 **The appearance of them is as the appearance of horses; and as horsemen, so shall they run**. 5 **Like the noise of chariots on the tops of mountains shall they leap, like the**

noise of a flame of fire that devoureth the stubble, as a strong people set in battle array. 6 Before their face **the people shall be much pained**: all faces shall gather blackness. 7 **They shall run like mighty men; they shall climb the wall like men of war; and they shall march every one on his ways, and they shall not break their ranks**: 8 **Neither shall one thrust another; they shall walk every one in his path: and when they fall upon the sword, they shall not be wounded**. 9 **They shall run to and fro in the city; they shall run upon the wall, they shall climb up upon the houses; they shall enter in at the windows like a thief**. 10 **The earth shall quake before them; the heavens shall tremble: the sun and the moon shall be dark, and the stars shall withdraw their shining**: 11 And ***the LORD shall utter his voice before his army***: for **his camp is very great: for he is strong that executeth his word: for *the day of the LORD* is great and very terrible;** and **who can abide it**?

Who can abide it? Who can stand in that day?

Nahum 1:2 God is jealous, and the LORD revengeth; the LORD revengeth, and is furious; the LORD will take vengeance on his adversaries, and he reserveth wrath for his enemies. 3 *The LORD is slow to anger, and great in power, and will not at all acquit* **the wicked**: ***the LORD hath his way*** in the **whirlwind** (1) and in the **storm** (2), and the **clouds** (3) are the **dust** (4) of his feet. 4 He rebuketh the sea, and maketh it dry, and drieth up all the rivers: Bashan languisheth, and Carmel, and the flower of Lebanon languisheth. 5 The mountains quake at him, and the hills melt, and **the earth is burned at his presence, yea, the world, and all that dwell therein**. 6 **Who can stand before his indignation**? and **who can abide in the fierceness of his anger**? his fury is poured out like fire, and the rocks are thrown down by him.

The only one who can make you stand is God:

Psalms 38:15 For ***in thee, O LORD, do I hope: thou wilt hear, O Lord my God***. 16 For I said, ***Hear me***, **lest otherwise they should rejoice over me**: ***when my foot slippeth***, **they magnify themselves against me**.

2 Samuel 22:31 ***As for God, his way is perfect; the word of the LORD is tried: he is a buckler to all them that trust in him***. 32 For who is God, save the LORD? and who is a rock, save our God? 33 ***God is my strength and power: and he maketh my way perfect***. 34 ***He maketh my feet like hinds' feet: and setteth me upon my high places***. 35 He teacheth my hands to war; so that a bow of steel is broken by mine arms. 36 Thou hast also given me the shield of thy salvation: and thy gentleness hath made me great. 37 ***Thou hast enlarged my steps under me; so that my feet did not slip***.

Psalms 94:18 When I said, ***My foot slippeth; thy mercy, O LORD, held me up***.

When you slip, you aren't standing anymore, but if ye trust in the Lord, he will hold you up.

Here's what he has given you so that ye can stand before your enemies, and not fall, and not fear:

Ephesians 6:10 *Finally, my brethren, be strong in the Lord, and in the power of his might*. 11 ***Put on the whole armour of God, that ye may be able to stand against*** **the wiles of the devil**. 12 For we wrestle not against flesh and blood, but against **principalities**, against **powers**, against **the rulers of the darkness of this world**, against **spiritual wickedness in high places**. 13 ***Wherefore take unto you the whole armour of God, that ye may be able to withstand in the evil day, and having done all, to stand***. 14 ***Stand therefore, having your loins girt about with truth, and having on the breastplate of righteousness***; 15 ***And your feet shod with the preparation of the gospel of peace; 16 Above all, taking the shield of faith, wherewith ye shall be able to quench all*** the **fiery darts of the wicked**. 17 ***And take the helmet of salvation, and the sword of the Spirit, which is the word of God***: 18 *Praying always with all prayer and supplication in the Spirit, and watching thereunto with all perseverance and supplication for all saints;* 19 *And for me, that utterance may be given unto me, that I may open my mouth boldly, to make known the mystery of the gospel,* 20 *For which I am an ambassador in bonds: that therein I may speak boldly, as I ought to speak.*

You see what God is telling you? He left his word for you to arm yourself with. If ye don't put on the armour, ye will not be able to stand, but ye will fall. See what God saith here:

Proverbs 1:24 ***Because I have called***, and **ye refused**; ***I have stretched out my hand***, and **no man regarded**; 25 **But ye have set at nought *all my counsel*, and would none of *my reproof***: 26 *I also will laugh at your* **calamity***; I will mock when your* **fear** *cometh*; 27 *When your* **fear** *cometh as desolation, and your* **destruction** *cometh* **as a whirlwind***; when* **distress** *and* **anguish** *cometh upon you*. 28 *Then shall they call upon me*, **but I will not answer; they shall seek me early, but they shall not find me**: 29 For that **they hated *knowledge*, and did not choose *the fear of the LORD***: 30 **They would none of *my counsel*: they despised *all my reproof***. 31 **Therefore shall they eat of the fruit of their own way, and be filled with their own devices**. 32 *For the turning away of the* ***simple*** *shall slay them, and the prosperity of* ***fools*** *shall* **destroy them**. 33 ***But whoso hearkeneth unto me shall dwell safely, and shall be quiet from fear*** *of* **evil**.

Isaiah 65:11 But ye are they that forsake the LORD, that forget my holy mountain, that prepare a table for that troop, and that furnish the drink offering unto that number. 12 **Therefore will I number you to the sword, and ye shall all bow down to the slaughter: because when I called, ye did not answer; when I spake, ye did not hear; but did evil before mine eyes, and did choose that wherein I delighted not**.

Look at the number of words bolded in verse 12 of Isaiah 65, there are 46 words, and you have 46 chromosomes in your DNA, and God will destroy you if ye hearken not unto him. Just as the serpent spake 46 words unto Eve and beguiled her in the garden, and it

corrupted man's DNA and made him a fallen creature, so will God rejoice over you to destroy you in like manner.

Deuteronomy 28:58 If thou wilt not observe to do all the words of this law that are written in this book, that thou mayest fear this glorious and fearful name, THE LORD THY GOD; 59 Then the LORD will make thy plagues wonderful, and the plagues of thy seed, even great plagues, and of long continuance, and sore sicknesses, and of long continuance. 60 Moreover he will bring upon thee all the diseases of Egypt, which thou wast afraid of; and they shall cleave unto thee. 61 Also every sickness, and every plague, which is not written in the book of this law, them will the LORD bring upon thee, until thou be destroyed. 62 And ye shall be left few in number, whereas ye were as the stars of heaven for multitude; **because thou wouldest not obey the voice of the LORD thy God**. 63 And **it shall come to pass, that as the LORD rejoiced over you to do you good, and to multiply you; so the LORD will rejoice over you to destroy you, and to bring you to nought; and ye shall be plucked from off the land whither thou goest to possess it**.

No man can keep the law, only the man Christ Jesus did, and he gave us 2 commandments:

Matthew 22:35 Then one of them, which was a lawyer, asked him a question, tempting him, and saying, 36 Master, which is the great commandment in the law? 37 Jesus said unto him, ***Thou shalt love the Lord thy God with all thy heart, and with all thy soul, and with all thy mind***. 38 ***This is the first and great commandment***. 39 ***And the second is like unto it, Thou shalt love thy neighbour as thyself***. 40 ***On these two commandments hang all the law and the prophets***.

Love God, love your fellow man, and keep his Word. To keep God's Word simply means that you do not reject it, but you accept it as truth, and keep it in your heart for ever:

Psalms 119:88 Quicken me after thy lovingkindness; so shall I ***keep the testimony of thy mouth***.

Psalms 119:115 Depart from me, ye evildoers: for ***I will keep the commandments of my God***.

Proverbs 2:10 When ***wisdom*** entereth into thine heart, and ***knowledge*** is pleasant unto thy soul; 11 ***Discretion*** *shall preserve thee*, ***understanding*** *shall* ***keep thee***: 12 ***To deliver thee*** from the way of the evil man, from the man that speaketh froward things; 13 Who leave the paths of uprightness, to walk in the ways of darkness; 14 Who rejoice to do evil, and delight in the frowardness of the wicked; 15 Whose ways are crooked, and they froward in their paths: 16 To deliver thee from the strange woman, even from the stranger which flattereth with her words; 17 Which forsaketh the guide of her youth, and forgetteth the covenant of her God. 18 For her house inclineth unto death, and her paths unto the dead. 19 None that go unto her return again, neither take they hold of the paths of life. 20 *That thou mayest walk in the way of good men,* ***and keep the paths of the righteous***. 21 For the upright shall dwell in the

land, and the perfect shall remain in it. 22 But the wicked shall be cut off from the earth, and the transgressors shall be rooted out of it.

Ecclesiastes 8:2 I counsel thee to ***keep the king's commandment, and that in regard of the oath of God***.

Matthew 19:16 And, behold, one came and said unto him, Good Master, what good thing shall I do, that I may have eternal life? 17 *And he said unto him, Why callest thou me good? there is none good but one, that is, God: but if thou wilt enter into life,* ***keep the commandments***.

Look at what the young man said to him, "What good thing shall I do, that I may have eternal life?"

There is no good thing that ye can do. Have ye not heard?

Ecclesiastes 7:20 **For there is not a just man upon earth, that doeth good, and sinneth not**.

Mark 10:18 And Jesus said unto him, Why callest thou me good? **there is none good** but ***one, that is, God***.

Romans 3:23 For **all have sinned, and come short** of ***the glory of God***;

See where the young man went wrong? He thought he could work his way into heaven, and you can't, but you can ask God to save you, and to keep you, for he saith:

Joel 2:32 And ***it shall come to pass, that whosoever shall call on the name of the LORD shall be delivered***: for in mount Zion and in Jerusalem shall be deliverance, as the LORD hath said, and in the remnant whom the LORD shall call.

Romans 10:13 For ***whosoever shall call upon the name of the Lord shall be saved***.

Luke 11:9 And I say unto you, ***Ask, and it shall be given you; seek, and ye shall find; knock, and it shall be opened unto you***. 10 ***For every one that asketh receiveth; and he that seeketh findeth; and to him that knocketh it shall be opened***.

Luke 12:32 ***Fear not, little flock; for it is your Father's good pleasure to give you the kingdom***.

Now Jesus did say to ask, and ye shall receive, he also said to seek, and ye shall find, and to knock, and it shall be opened unto you. God is waiting for you to ask, he's waiting for you to seek his face, to knock upon the door of the sheepfold, and it shall be opened unto you.

Proverbs 25:2 ***It is the glory of God to conceal a thing***: but *the honour of kings is* ***to search out a matter***.

Isaiah 34:16 ***Seek ye out of the book of the LORD, and read***: no one of these shall fail, none shall want her mate: for my mouth it hath commanded, and his spirit it hath gathered them.

2 Timothy 2:15 ***Study to shew thyself approved unto God***, a workman that needeth not to be ashamed, rightly dividing the word of truth.

Philippians 2:12 Wherefore, my beloved, as ye have always obeyed, not as in my presence only, but now much more in my absence, ***work out your own salvation with fear and trembling***.

If ye do these things, being not only a hearer of the word, but a doer, ye can never fall.

Still wondering about the mingling of seed, or DNA?

Here's a warning God gave from the Old Testament regarding giving your seed, also known as your DNA unto a strange god, to defile the sanctuary, or the temple of the Lord, and in this case this strange god's name was Molech:

Leviticus 20:1 And the LORD spake unto Moses, saying, 2 Again, thou shalt say to the children of Israel, **Whosoever he be of the children of Israel, or of the strangers that sojourn in Israel, that giveth any of his seed unto Molech**; he shall surely be put to death: the people of the land shall stone him with stones. 3 And **I will set my face against that man, and will cut him off from among his people; because he hath given of his seed unto Molech, to defile my sanctuary, and to profane my holy name**. 4 **And if the people of the land do any ways hide their eyes from the man, when he giveth of his seed unto Molech**, and kill him not: 5 **Then I will set my face against that man, and against his family, and will cut him off, and all that go a whoring after him, to commit whoredom with Molech, from among their people**. 6 **And the soul that turneth after such as have familiar spirits, and after wizards, to go a whoring after them, I will even set my face against that soul, and will cut him off from among his people**. 7 ***Sanctify yourselves therefore, and be ye holy: for I am the LORD your God***.

The sancturary is another word for temple, or dwelling place for the LORD.

This lie is going to be the biggest lie ever told on the face of this earth, Satan is a liar, and the father of it:

John 8:44 Ye are of your father **the devil**, and the lusts of your father ye will do. **He was a murderer from the beginning, and abode not in the truth, because there is no *truth* in him. When he speaketh a lie, he speaketh of his own: for he is a liar, and the father of it**.

Make sure of this, Satan is going to lie to the whole earth, like I said, it will be the biggest lie ever told. He's going to speak with flattery, and seductiveness:

Daniel 11:21 And **in his estate shall stand up a vile person, to whom they shall not give the honour of the kingdom: but he shall come in peaceably, and obtain the kingdom by flatteries**.

He will offer a false promise, but make no mistake, this is a lie that is to be perpetrated upon the whole earth. You will be offered a "genetic change," this mingling of "angelic DNA," and it is what is referred to in the King James Bible as the mark of the beast, and if you are not right with God, you will take it, there is no question regarding this:

Revelation 13:5 And there was given unto him a mouth speaking great things and blasphemies; and power was given unto him to continue forty and two months. 6 And he opened his mouth in blasphemy against God, to blaspheme his name, and his tabernacle, and them that dwell in heaven. 7 And it was given unto him to make war with the saints, and to overcome them: and **power was given him over all kindreds, and tongues, and nations**. 8 And **all that dwell upon the earth shall worship him, whose names are not written in** *the* ***book of life of the Lamb slain from the foundation of the world***. 9 If any man have an ear, let him hear.

Revelation 13:16 And **he causeth all, both small and great, rich and poor, free and bond, to receive a mark in their right hand, or in their foreheads**: 17 And **that no man might buy or sell, save he that had the mark, or the name of the beast, or the number of his name**. 18 Here is wisdom. Let him that hath understanding count the number of the beast: for it is the number of a man; and his number is Six hundred threescore and six.

Look at the number of the groups of people in verse 16, **6** groups of people, and if you go back to Genesis 1, you will see that man was made on day **6**. Interesting no?

How about the atomic number for carbon? It is **6**

Revelation 14:6 And ***I saw another angel fly in the midst of heaven, having the everlasting gospel to preach unto them that dwell on the earth, and to every nation, and kindred, and tongue, and people***, 7 ***Saying with a loud voice, Fear God, and give glory to him; for the hour of his judgment is come: and worship him that made heaven, and earth, and the sea, and the fountains of waters***. 8 And **there followed another angel**, saying, **Babylon is fallen, is fallen, that great city, because she made all nations drink of the wine of the wrath of her fornication**. 9 And ***the third angel followed them,*** *saying with a loud voice***, If any man worship the beast and his image, and receive his mark in his forehead, or in his hand**, 10 **The same shall drink of the wine of the wrath of God, which is poured out without mixture into the cup of his indignation; and he shall be tormented with fire and brimstone in the presence of** ***the holy angels, and in the presence of the Lamb***: 11 **And the smoke of their torment ascendeth up for ever and ever: and they have no rest day nor night, who worship the beast and his image, and whosoever receiveth the mark of his name**.

If ye ask, and if ye turn from your wicked ways, the Lord will hear from heaven, and he will heal, or save you:

2 Chronicles 7:14 ***If my people, which are called by my name, shall humble themselves, and pray, and seek my face, and turn*** from **their wicked ways**; ***then will I hear from heaven, and will forgive their sin, and will heal their land***.

Hmm? Heal their land? Remember what you're made out of, you're nothing but a parcel of land, the dust of the earth.

And if ye do not ask for faith if ye have it not, which is a free gift, then you won't have it:

Ephesians 2:1 And ***you hath he quickened***, **who were dead in trespasses and sins**; 2 **Wherein in time past ye walked according to the course of this world**, **according to the prince of the power of the air, the spirit that now worketh in the children of disobedience**: 3 Among whom also we all had our conversation in times past in the lusts of our flesh, fulfilling the desires of the flesh and of the mind; and were by nature the children of wrath, even as others. 4 But ***God, who is rich in mercy, for his great love wherewith he loved us***, 5 **Even when we were dead in sins**, ***hath quickened us together with Christ***, (*by grace ye are saved*;) 6 And hath raised us up together, and made us sit together in heavenly places in Christ Jesus: 7 That in the ages to come he might shew the exceeding riches of his grace in his kindness toward us through Christ Jesus. 8 For ***by grace are ye saved through faith***; and that **not of yourselves**: ***it is the gift of God***: 9 **Not of works, lest any man should boast**. 10 For ***we are his workmanship, created in Christ Jesus unto good works, which God hath before ordained that we should walk in them***.

Remember what Jesus said was good? He said God was good, we are to walk in his paths, the good way where in we should walk:

Jeremiah 6:16 Thus saith the LORD, ***Stand ye in the ways, and see, and ask for the old paths, where is the good way, and walk therein, and ye shall find rest for your souls***. But they said, We will not walk therein.

What did Jesus say about the way?

John 14:6 Jesus saith unto him, ***I am the way, the truth, and the life: no man cometh unto the Father, but by me***.

Jesus is the Word of God, this is the way where in ye should walk, and the work that ye should do, to believe in Jesus, and to walk in his counsel.

John 6:29 Jesus answered and said unto them, ***This is the work of God, that ye believe on him whom he hath sent***.

Matthew 6:33 But ***seek ye first the kingdom of God, and his righteousness; and all these things shall be added unto you***.

Mark 1:14 Now after that John was put in prison, Jesus came into Galilee, preaching the gospel of the kingdom of God, 15 And saying, ***The time is fulfilled, and the kingdom of God is at hand: repent ye, and believe the gospel***.

Mark 10:15 ***Verily I say unto you***, **Whosoever shall not receive** *the* ***kingdom of God as a little child***, **he shall not enter therein**.

Mark 12:28 And one of the scribes came, and having heard them reasoning together, and perceiving that he had answered them well, asked him, Which is the first commandment of all? 29 And Jesus answered him, ***The first of all the commandments is, Hear, O Israel; The Lord our God is one Lord***: 30 ***And thou shalt love the Lord thy God with all thy heart, and with all thy soul, and with all thy mind, and with all thy strength: this is the first commandment***. 31 ***And the second is like, namely this, Thou shalt love thy neighbour as thyself. There is none other commandment greater than these***. 32 And the scribe said unto him, *Well, Master, thou hast said the truth: for there is one God; and there is none other but he*: 33 ***And to love him with all the heart, and with all the understanding, and with all the soul, and with all the strength, and to love his neighbour as himself, is more than all whole burnt offerings and sacrifices***. 34 *And when Jesus saw that he answered discreetly, he said unto him*, ***Thou art not far from the kingdom of God***. And no man after that durst ask him any question.

Now just think about that last verse, verse number 34. How far away do you think that the young scribe was when he was standing in front of Jesus? Yea, he was not very far at all from the kingdom of God!

Luke 17:21 Neither shall they say, Lo here! or, lo there! for, ***behold, the kingdom of God is within you***.

Hmm? The kingdom of God is within you?

Deuteronomy 30:11 For ***this commandment*** which I command thee this day, it is not hidden from thee, neither is it far off. 12 It is not in heaven, that thou shouldest say, Who shall go up for us to heaven, and bring it unto us, that we may hear it, and do it? 13 Neither is it beyond the sea, that thou shouldest say, Who shall go over the sea for us, and bring it unto us, that we may hear it, and do it? 14 But ***the word is very nigh unto thee, in thy mouth, and in thy heart, that thou mayest do it***.

Ecclesiastes 12:13 *Let us hear the conclusion of the whole matter*: ***Fear God, and keep his commandments: for this is the whole duty of man***.

If ye ask not, if ye seek not the kingdom of God and his righteousness, if ye fear not God, and regard his Word, and the operation of his hands, then:

Isaiah 10:3 And **what will ye do in the day of visitation, and in the desolation which shall come from far**? **to whom will ye flee for help**? and **where will ye leave your glory**?

Hebrews 10:31 ***It is a fearful thing to fall into the hands of the living God***.

Hebrews 12:29 For ***our God is a consuming fire***.